OFFICIAL SHORELAND ZONING MAP OF EMBDEN

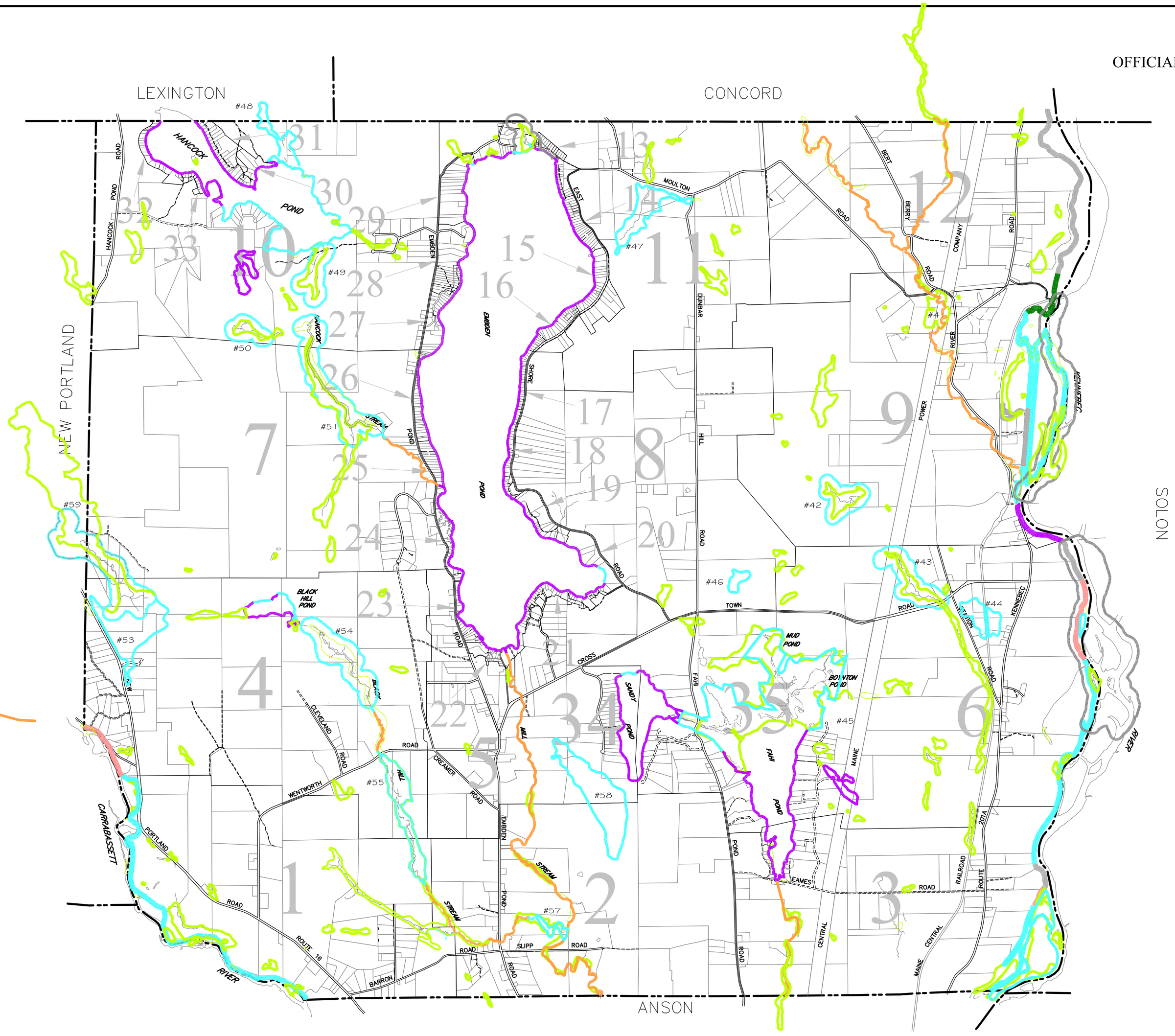

LEGEND

ZONING DISTRICTS

- GENERAL DEVELOPMENT (GD)
- LIMITED RECREATIONAL-RESIDENTIAL (LR-R)
- RESOURCE PROTECTION (RP)
- SIGNIFICANT WATERFOWL AND WADING BIRD HABITAT (WWH) (NRPA PERMIT MAY BE NEEDED FOR DEVELOPMENT)
- SEVENTY-FIVE FOOT LATERALLY SPLIT (75' LSD)
- ONE HUNDRED FOOT LATERALLY SPLIT (100' LSD)
- STREAM PROTECTION (SP)
- NATIONAL WETLANDS INVENTORY (NWI) NOT A ZONE - FOR INFORMATION ONLY

updated May 2, 2014
updated MARCH 4, 2013
updated sept 7, 2010
UPDATED MAY 29, 2009

BASE MAP COMPILED BY:
SACKETT & BRAKE SURVEY
P. O. BOX 207
SKOWHEGAN, MAINE 04976
TEL/FAX: 207 474-6223
PROJECT NUMBER 2010159

LEGEND:

WETLAND NUMBER ..... #58

MAP NUMBER 20

SHEET LIMITS .....

TOWN OF EMBDEN

SHORELAND ZONING MAP
SOMERSET COUNTY, MAINE

1000 0 2000 4000 6000 8000 FEET

SCALE: 1"=2000' APRIL 1, 2013

C:\Land Projects 3\2010159\dwg\2010159.dwg, 5/16/2014 11:49:55 AM, 1:2000