

TOWN OF
EMBDEN

SOMERSET COUNTY
MAINE

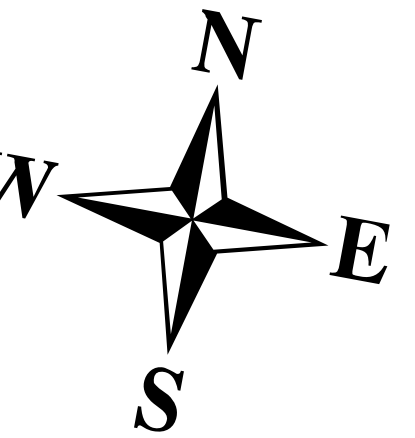

LEGEND

- Water_Line
- Marsh_Line
- Easement_Line
- Ghost_Line

For Assessment Purposes.
Not to be used for conveyances.

Maps originally compiled by
Sackett & Brake Survey.
Digitally updated thru April 1, 2017
By
Eastern Mapping Services
Newburgh, Maine
207-234-2777

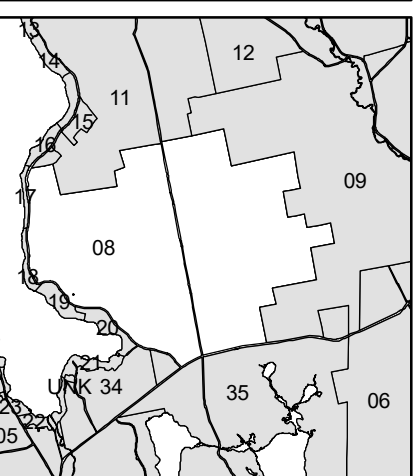
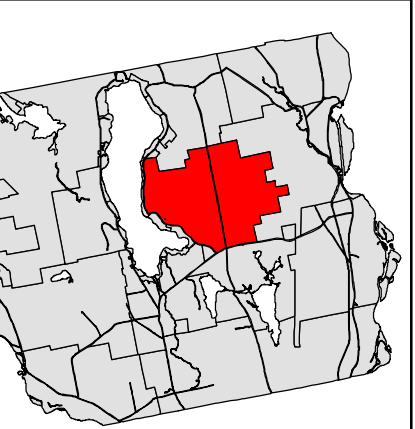
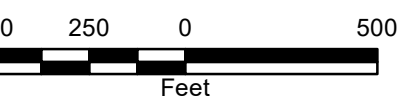

Map 08

Printed: 8/30/2017
Issued: 4/1/2017

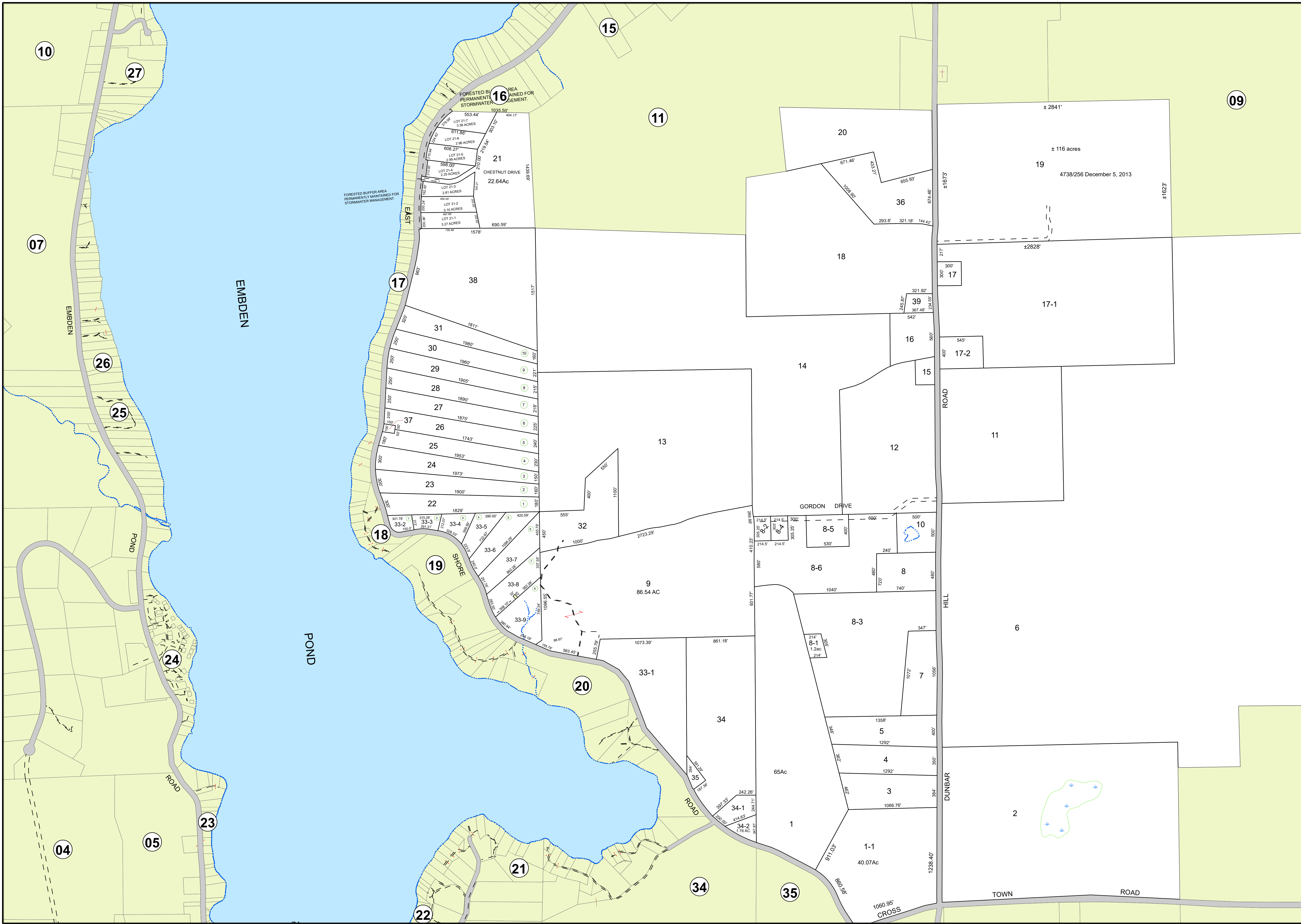

10

27

15

11

09

07

26

25

17

38

31

30

29

28

27

26

25

24

23

24

04

05

22

21

34

35

1060.95
CROSS

GORDON DRIVE

HILL ROAD

DUNBAR ROAD

TOWN ROAD

22.64Ac
CHESTNUT DRIVE

22.64Ac

13

9
86.54 AC

20

33-1

34

65Ac

1

1-1
40.07Ac

2

6

12

11

16

17-2

17-1

18

36

20

19

± 116 acres
4738/256 December 5, 2013

FORESTED BUFFER AREA
PERMANENTLY MAINTAINED FOR
STORMWATER MANAGEMENT

FORESTED BY
PERMANENTLY MAINTAINED FOR
STORMWATER MANAGEMENT

EAST SHORE

EMBDEN

EMBDEN

POND

POND

ROAD

ROAD

ROAD

ROAD